SKYWAYS

Nick Dick and the Poisoned Lord

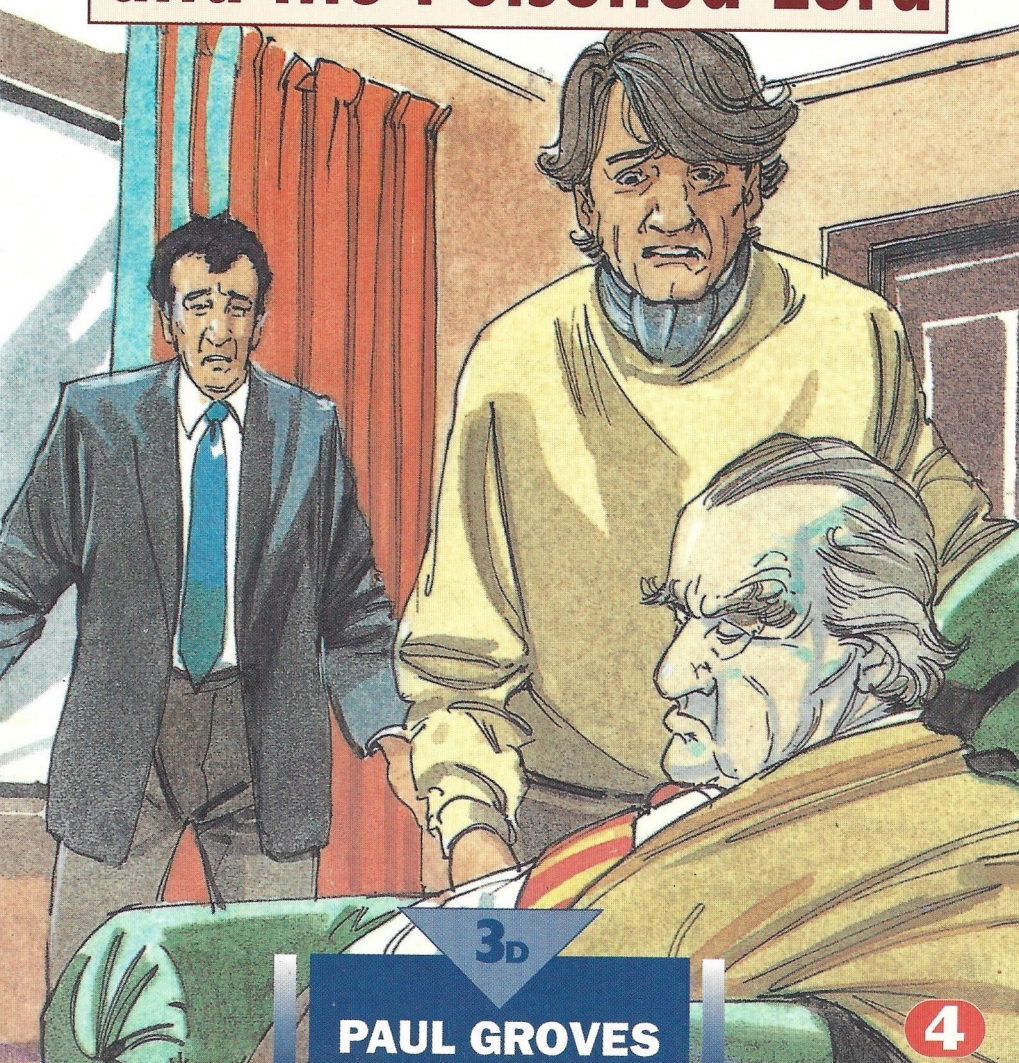

3D

PAUL GROVES

4

NICK DICK AND THE POISONED LORD

The butler could not open Lord Money's bedroom door. It was locked.

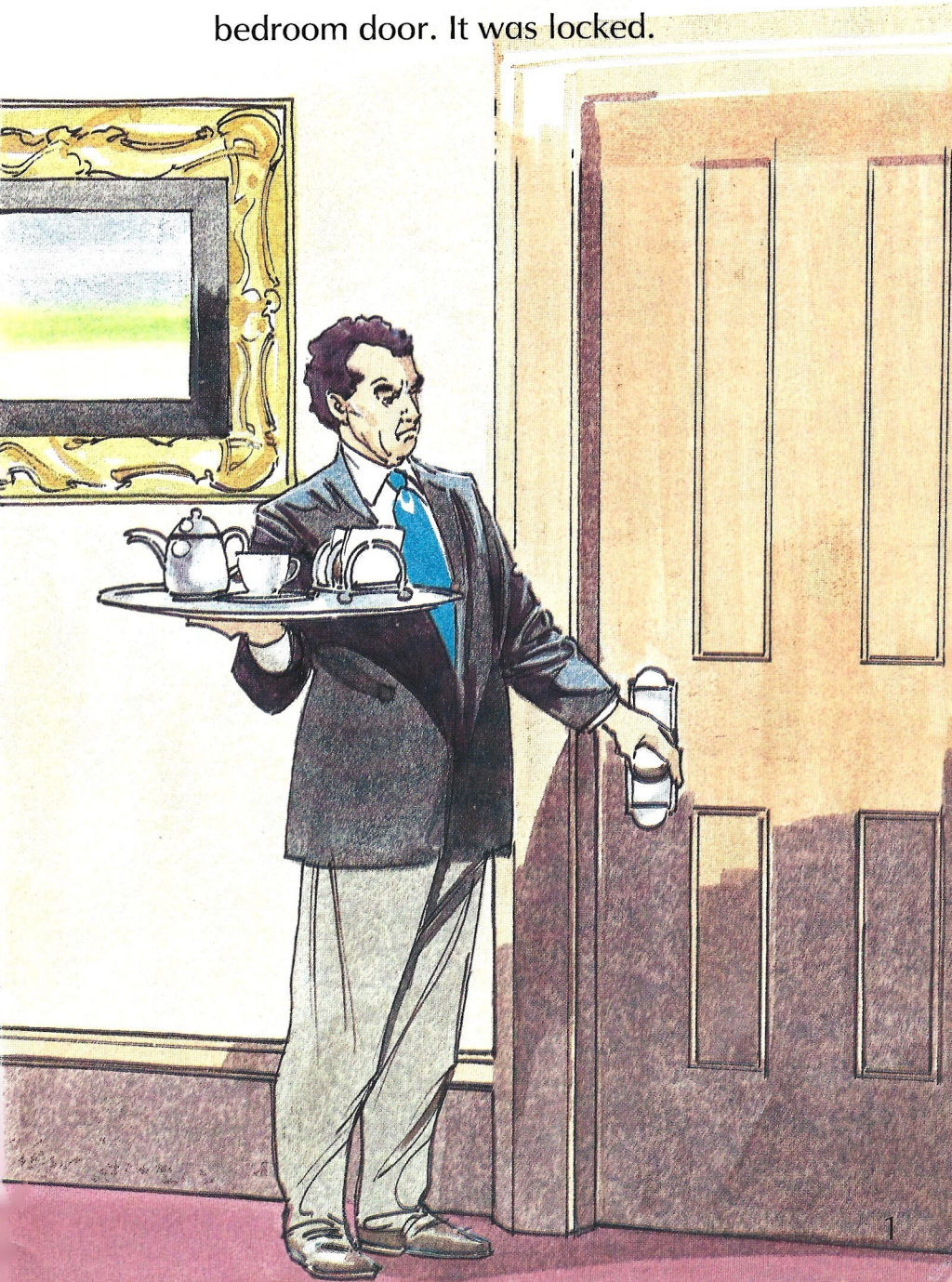

Lord Money did not answer.
His son, Rodney, pushed it with his shoulder.
The door opened.

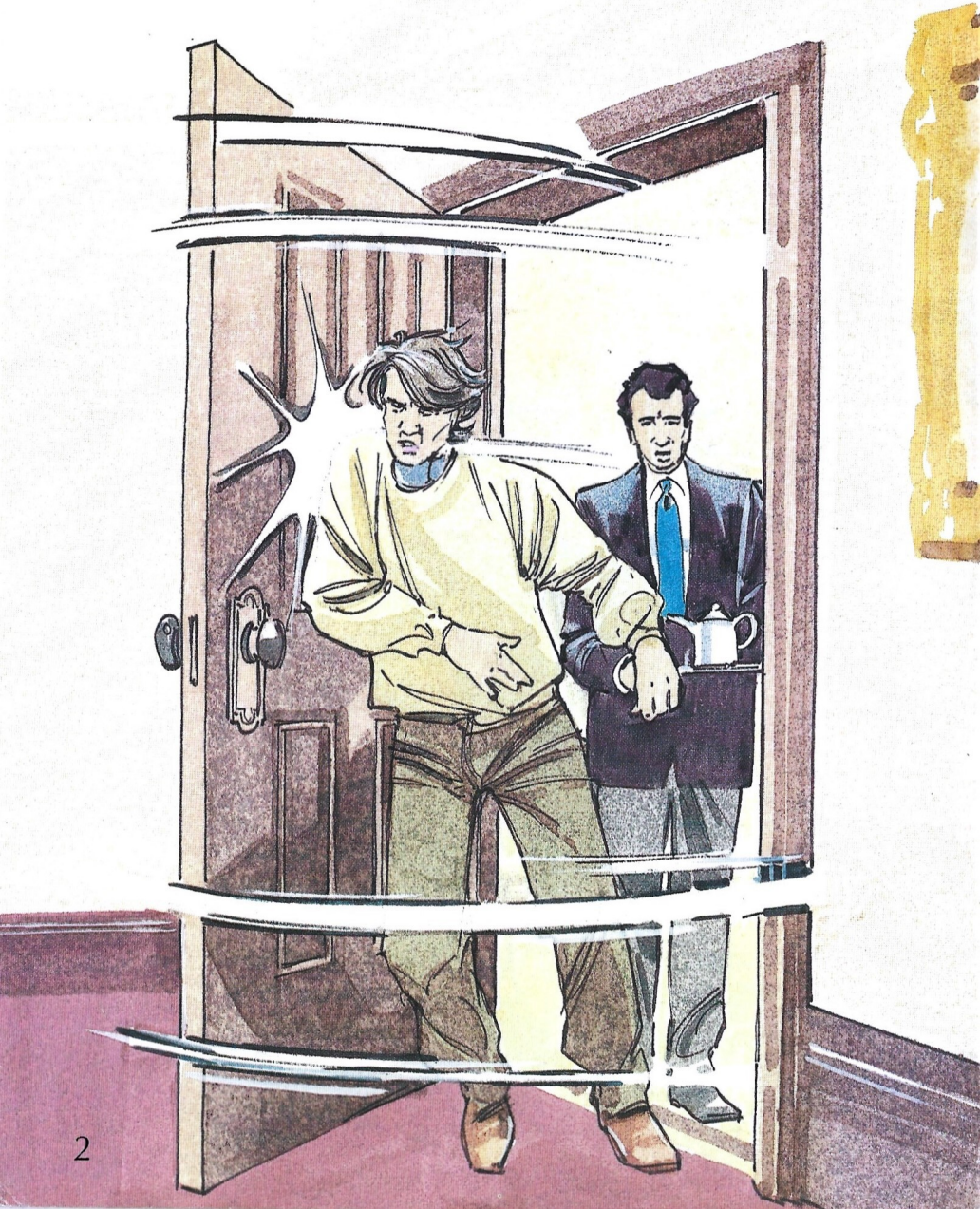

And there was Lord Money... dead!
A glass of water was by his side.

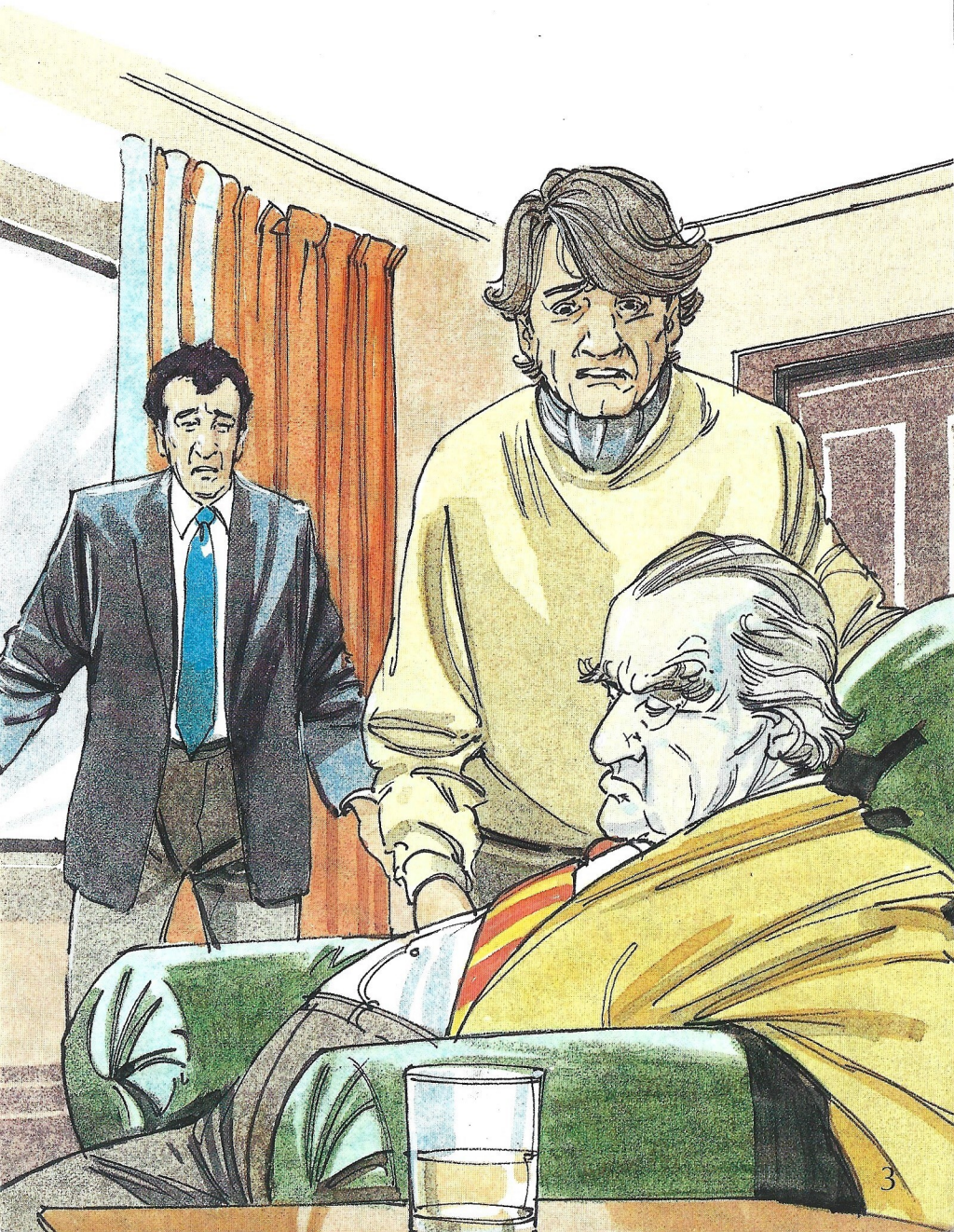

Was it suicide?
There was no note.

The police were called in.
They found out that Lord Money
had been poisoned.

There was poison in the glass.
They suspected the butler. His fingerprints were on the glass.

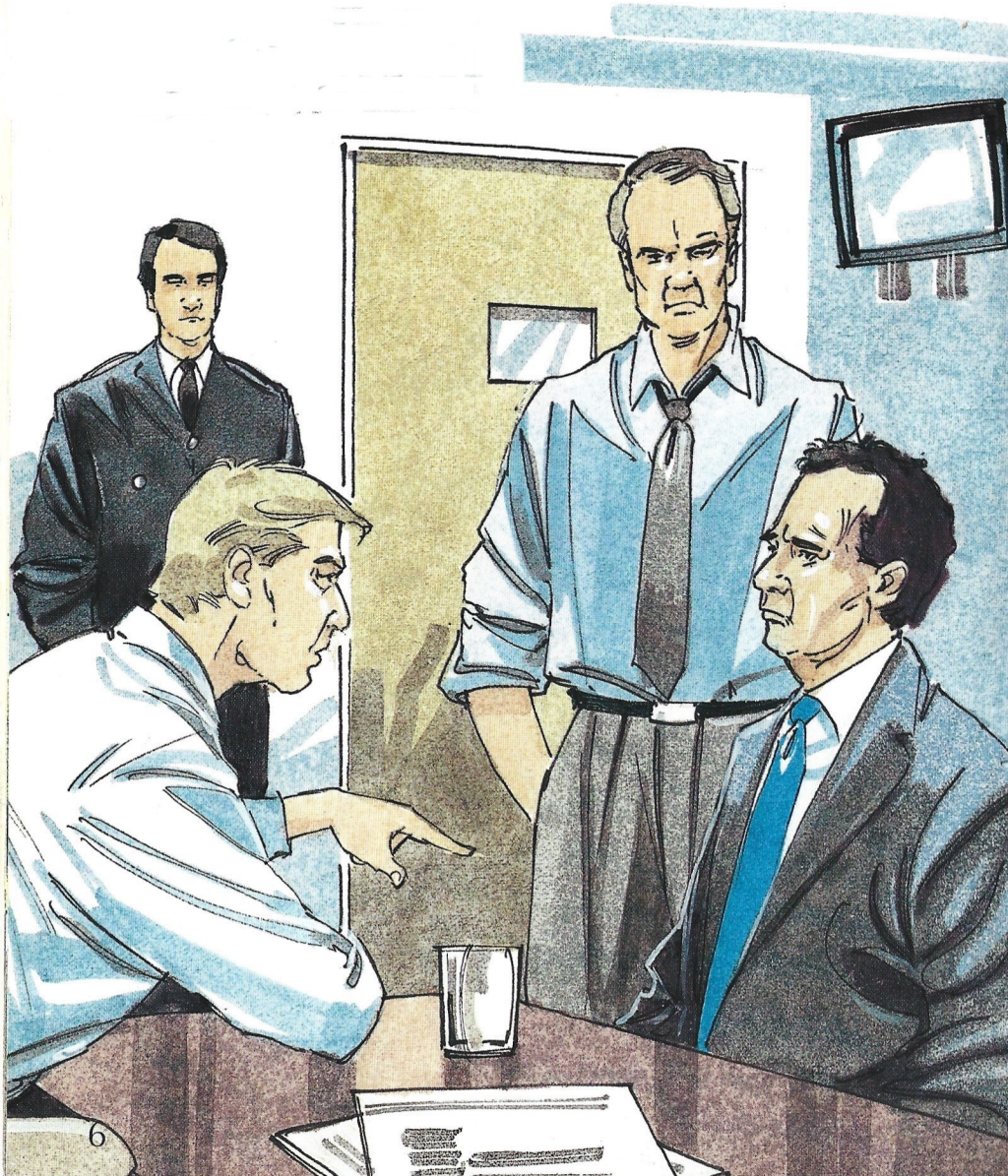

But Lady Money liked the butler.
She did not think he would kill Lord Money.
So she called in Nick Dick, the detective.

Nick Dick talked to Lady Money and the butler.
She talked to Rodney, the son.

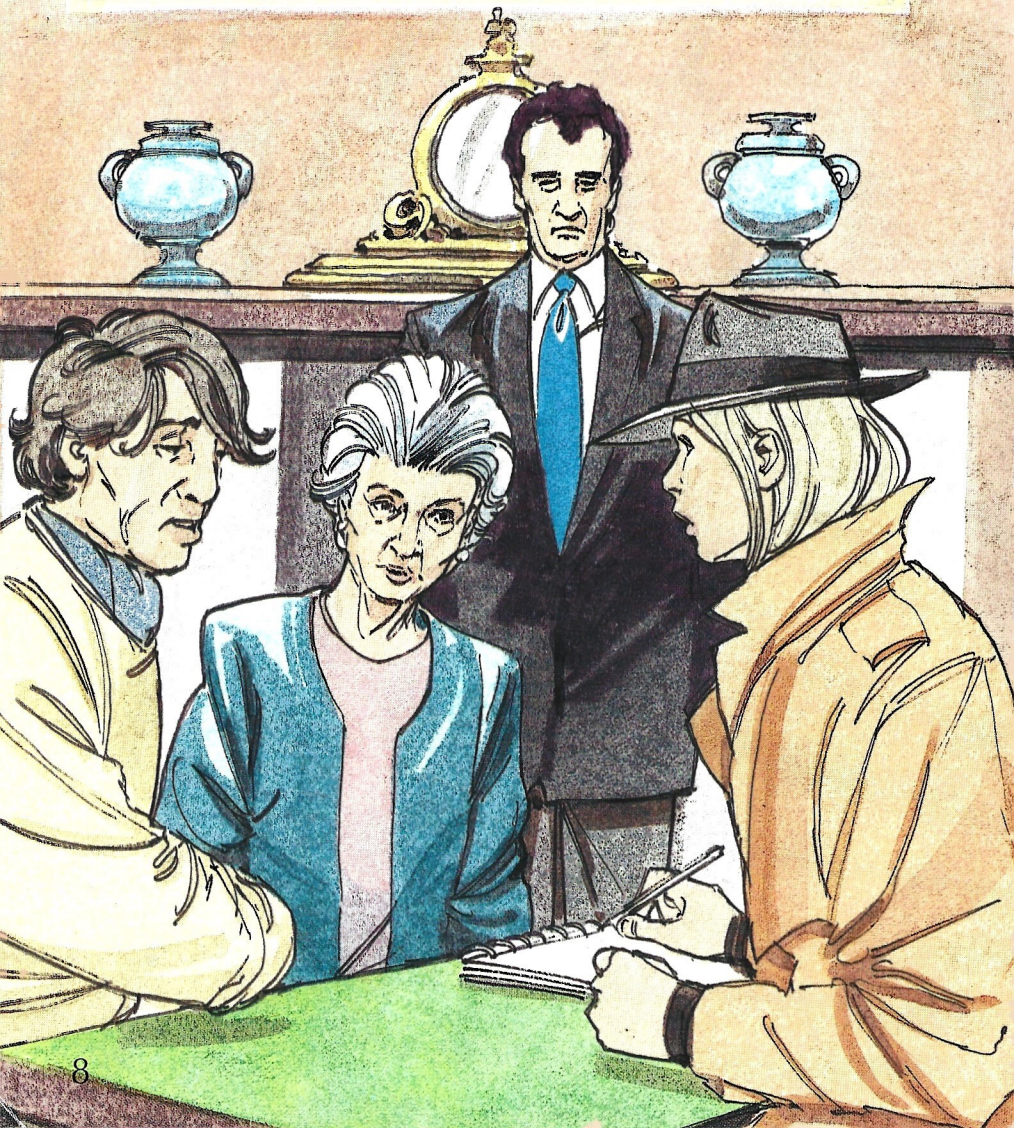

But Rodney had not left his bedroom.
The butler said this was true.
Rodney had been in his bedroom all night.

When Rodney was talking to Nick Dick,
he played with his monkey.
The monkey could do lots of tricks.

Nick Dick went into the garden and got a ladder.
First she looked at Lord Money's bedroom window.

Then she put Mick to work.
Mick sniffed a tree.

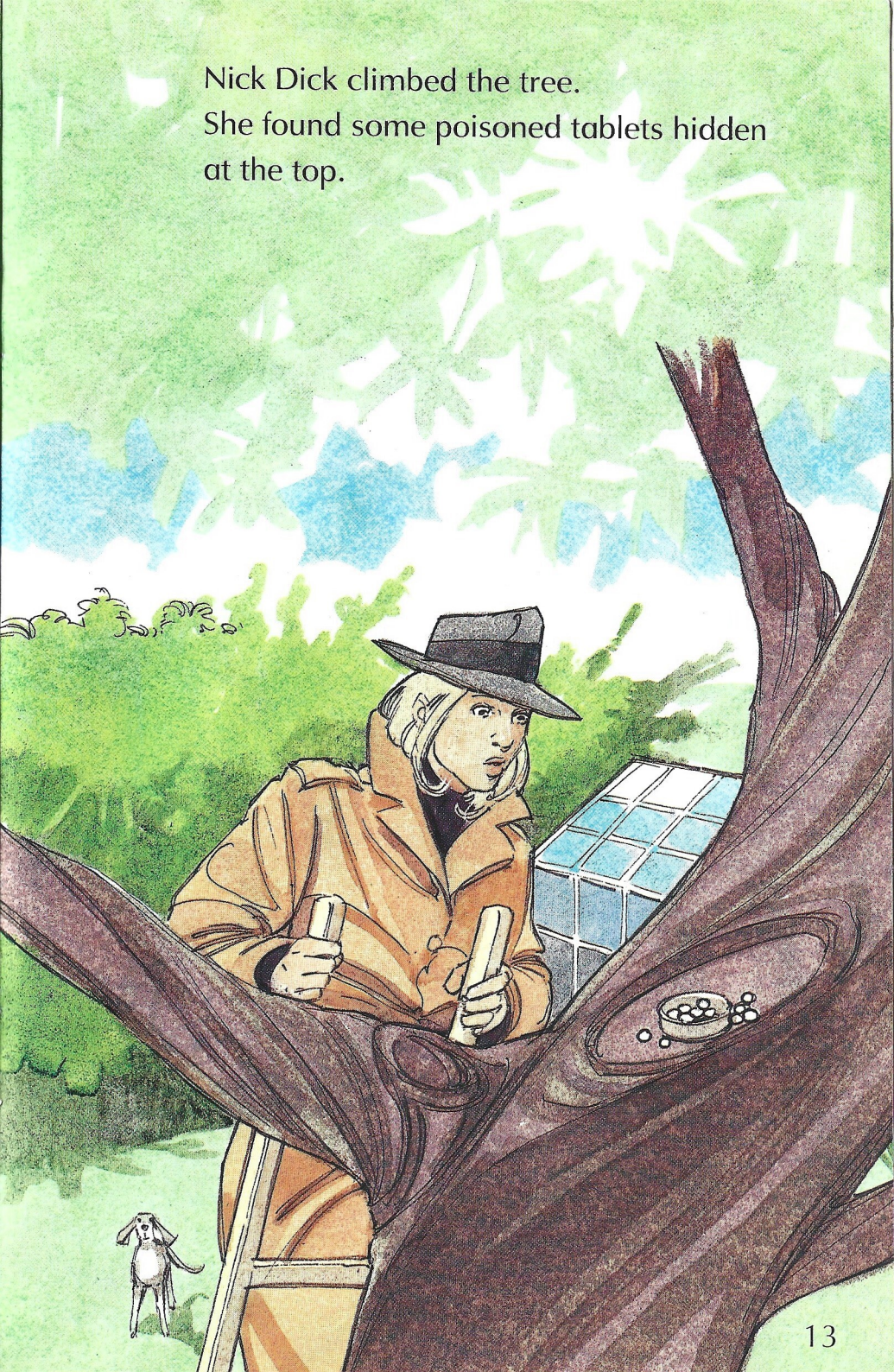

Nick Dick climbed the tree.
She found some poisoned tablets hidden at the top.

Nick Dick climbed down the ladder and went inside.

She accused Rodney. "You taught the monkey to climb in through the window.

You taught it to put poisoned tablets in the glass."

There was monkey hair on Lord Money's bedroom window and up the tree.

Lord Money had been poisoned by his son.
The police arrested Rodney.

PAUL GROVES

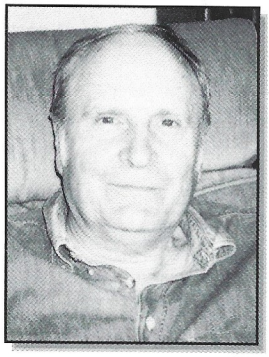

I have been an actor, a teacher and a writer but my favourite so far is writing!

I started by making up funny stories for my own two children as I like to make people laugh.

I love the countryside and live in a village in Lincolnshire.

SKYWAYS

Nick Dick
and the Poisoned Lord

Lord Money is dead!

Could it be suicide? Or has he been poisoned? The butler could be to blame but Nick Dick and Mick suspect someone else.

If you liked reading this book, why not try the others in this series?

ISBN 0-00-314380-5

9 780003 143805

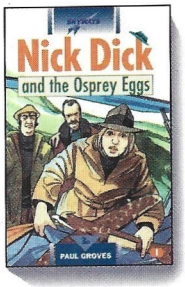

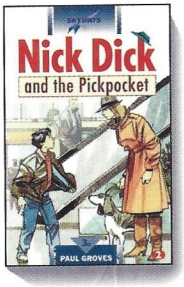

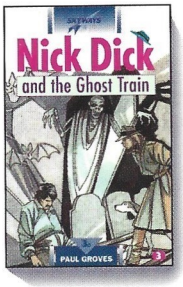

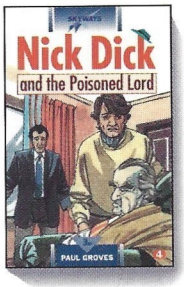

3D STORYPACK
ISBN 0 00 314286 8

Collins Educational